

V600 Client Specification

ShunTai Tech, 2021.03

Catalog

V600 Client Specification	1
一、 Login	2
二、 Product upgrade.....	4
三、 Advanced features	9
1、 Join the wireless network	10
2、 Configure AP hotspots.....	10
3、 License	10
四、 Account management	10
五、 About.....	12

一、Login

Identity verify:

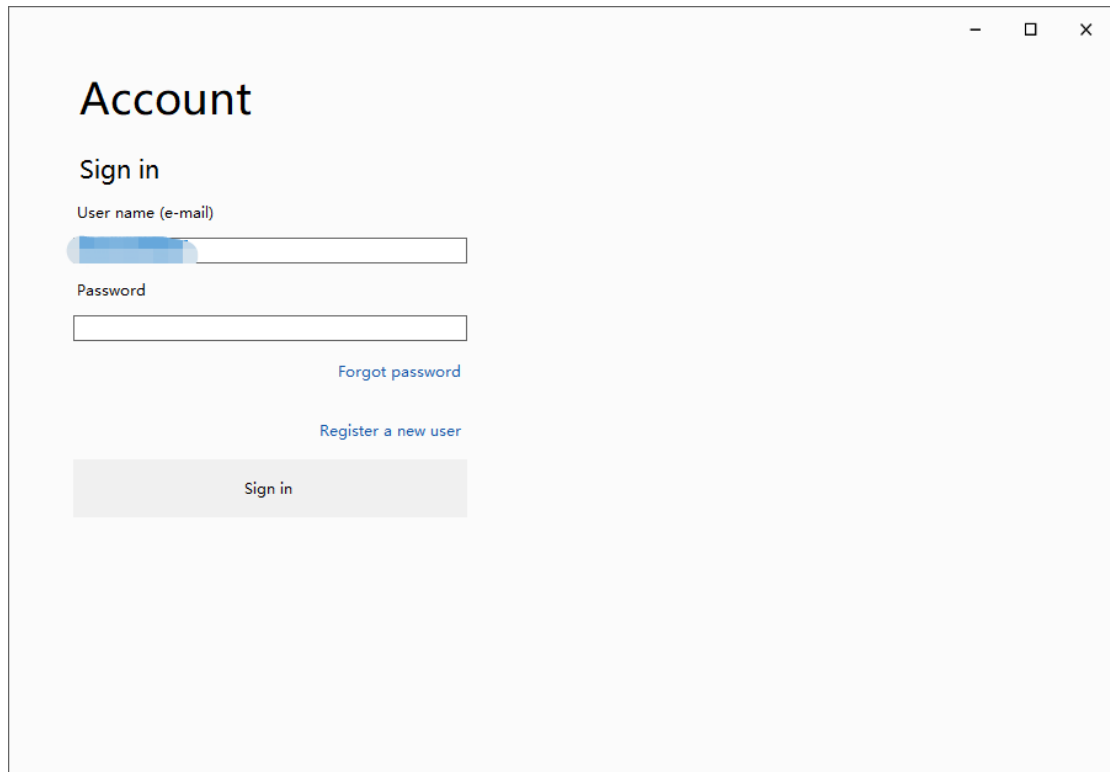

Figure 1-Login

If you are a new user ,register your account first, and you should bind your device(to prove you are a real user) :

- User name (e-mail):
- Password:
- Confirm password:
- Product serial number: (with a red arrow pointing to it from the text "read from your device box")
- Product key: (with a red arrow pointing to it from the text "six digits, find in the device box")
- A link: "If you have an account, return to login" (with a red arrow pointing to it from the text "back to login")
- A "Register" button at the bottom.

Figure 2-Register

Now input your 'user name' and 'password', login :

- User name (e-mail): (with greyed-out text)
- Password: (with greyed-out text)
- A link: "Forgot password"
- A link: "Register a new user"
- A "Sign in" button at the bottom.

Figure 3-Input login information

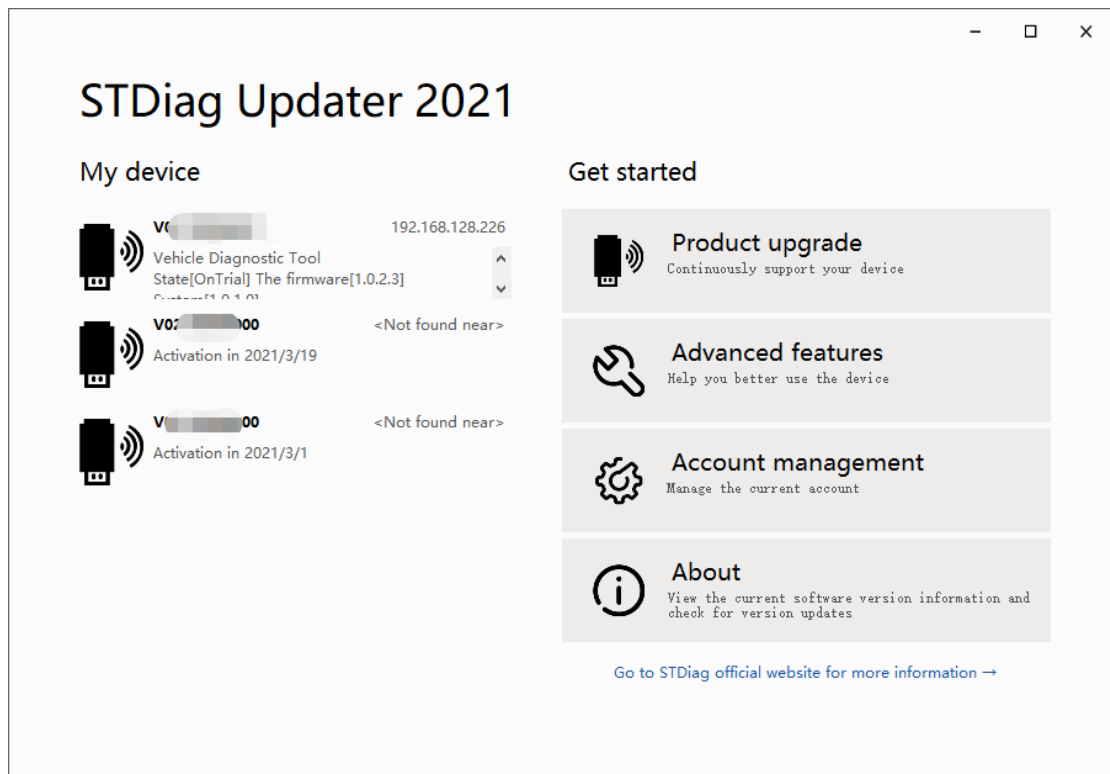

Figure 4-Operation Menu

On the left side, list the devices you binded or the devices found, you can read the base information of the device in each item. Select one of them to connect the device(see Figure 5).

On the right side, there are 4 menu items : Product upgrade, Advanced features, Account management, About.

二、 Product upgrade

To upgrade your device's firmware, you should connect your device first :

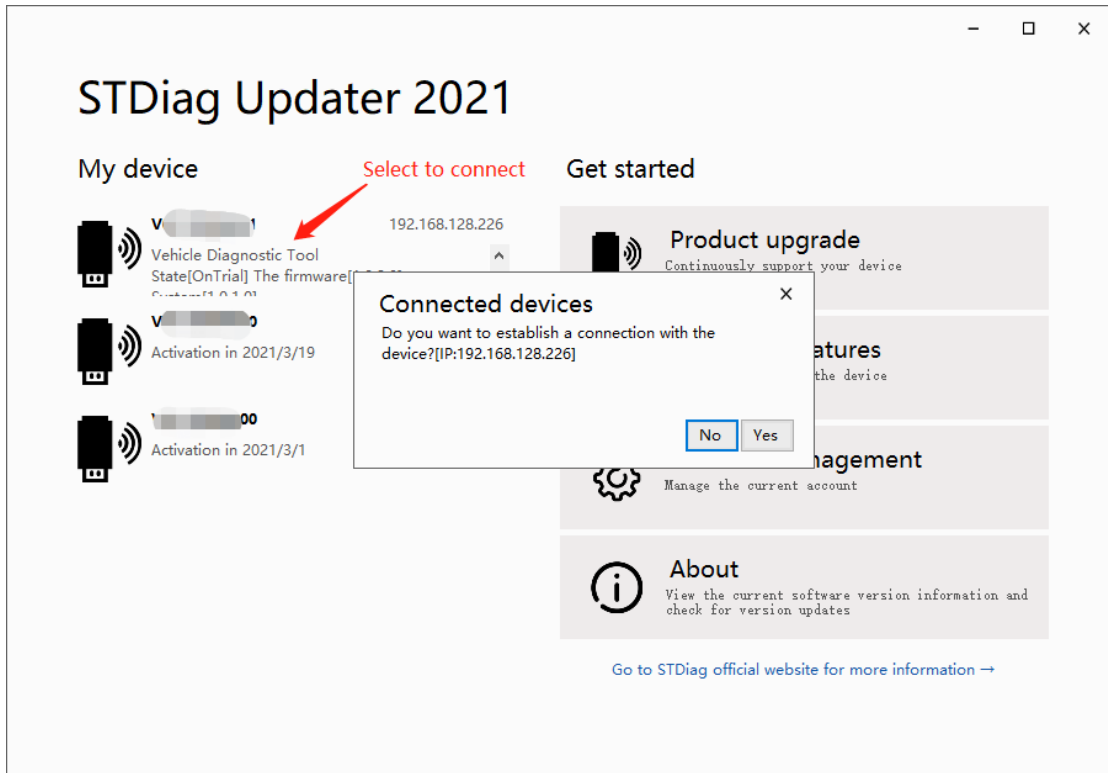

Figure 5-Connct device

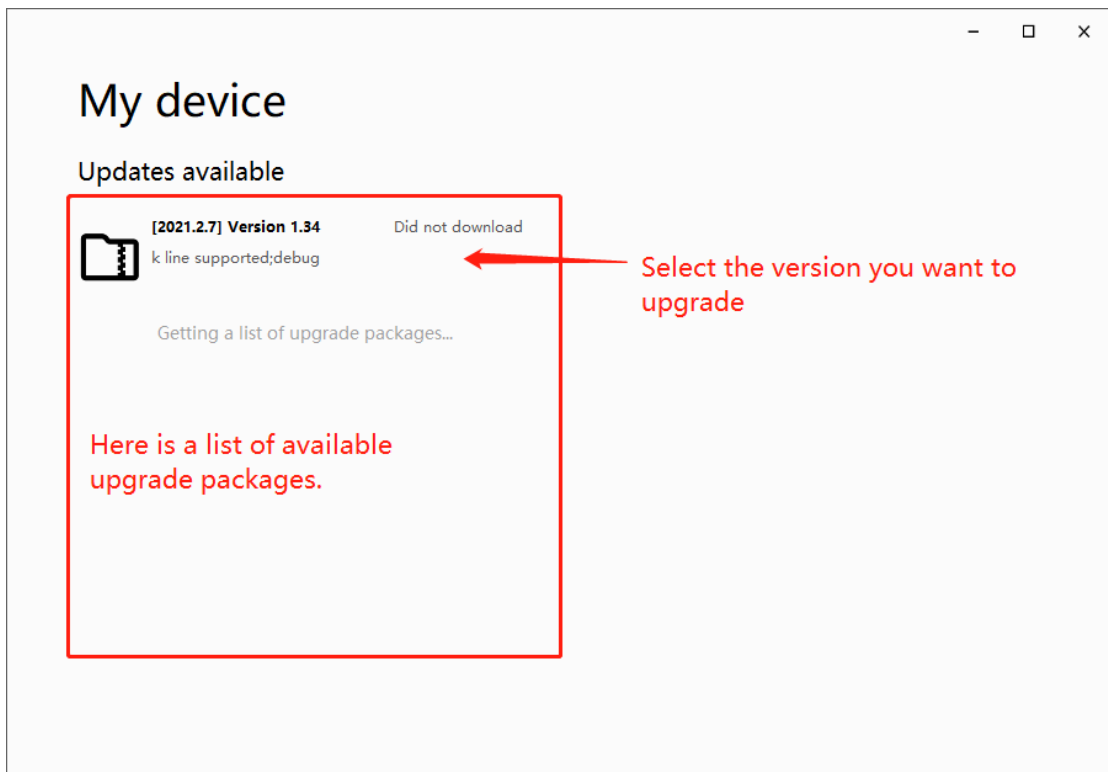

Figure 6-Select upgrade packages

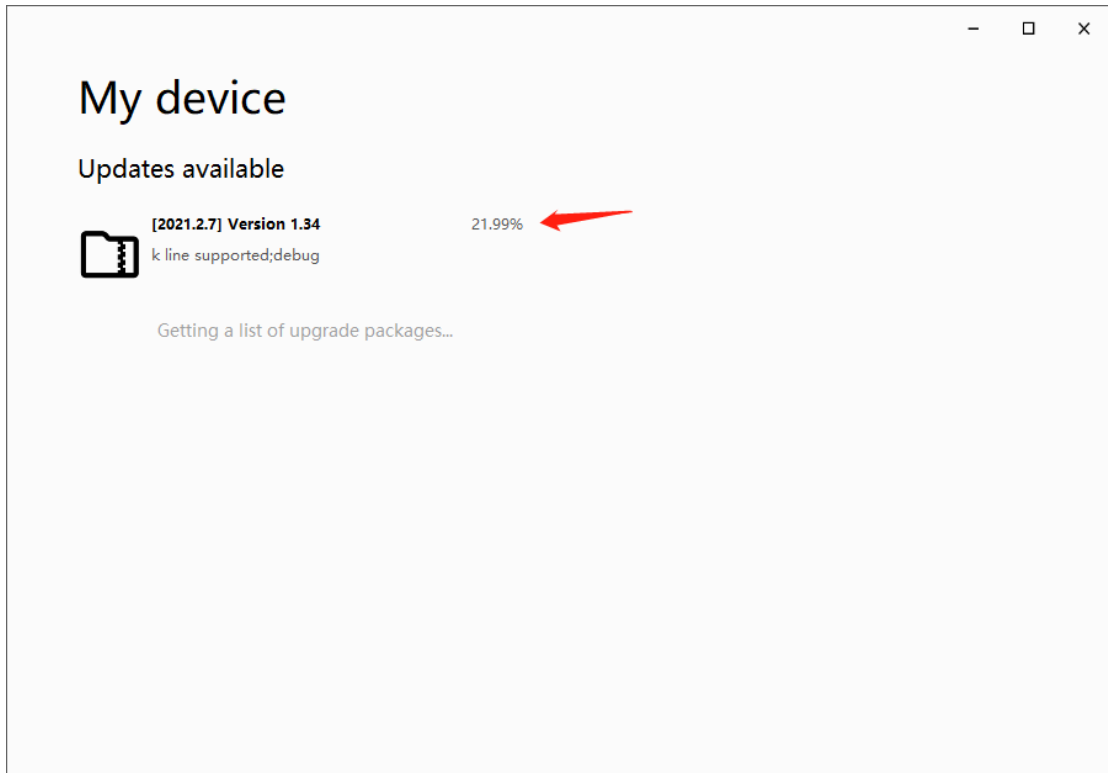

Figure 7-Download package

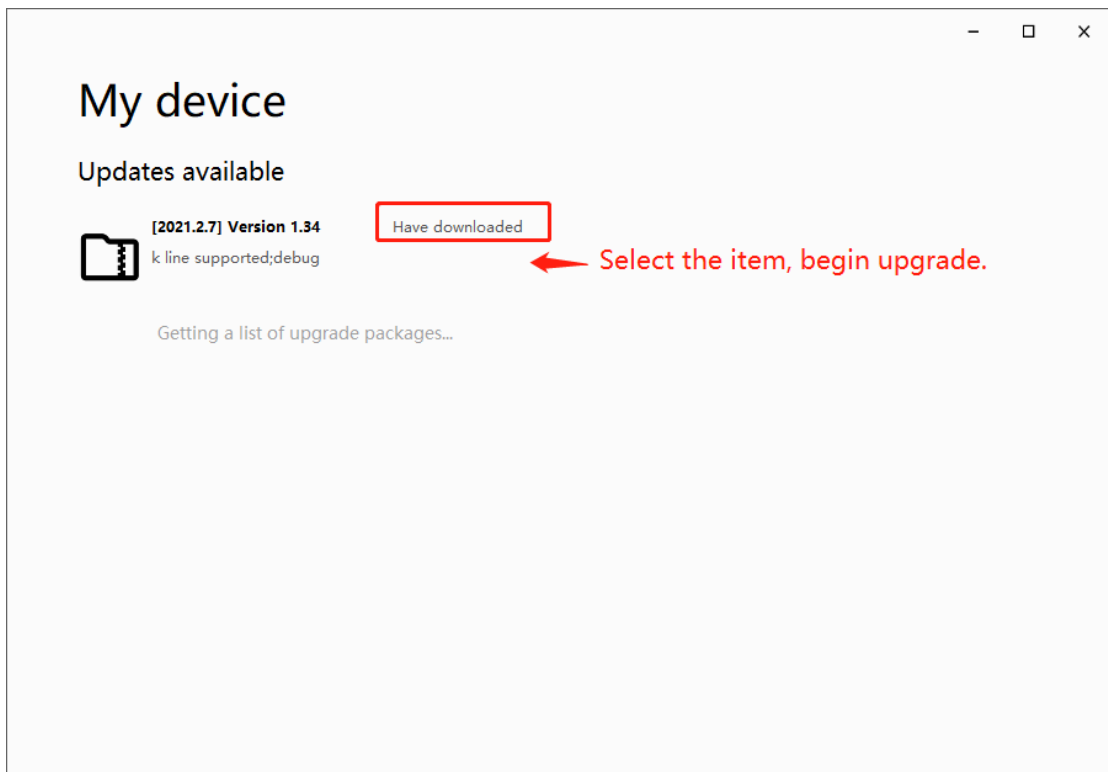

Figure 8-Download finished

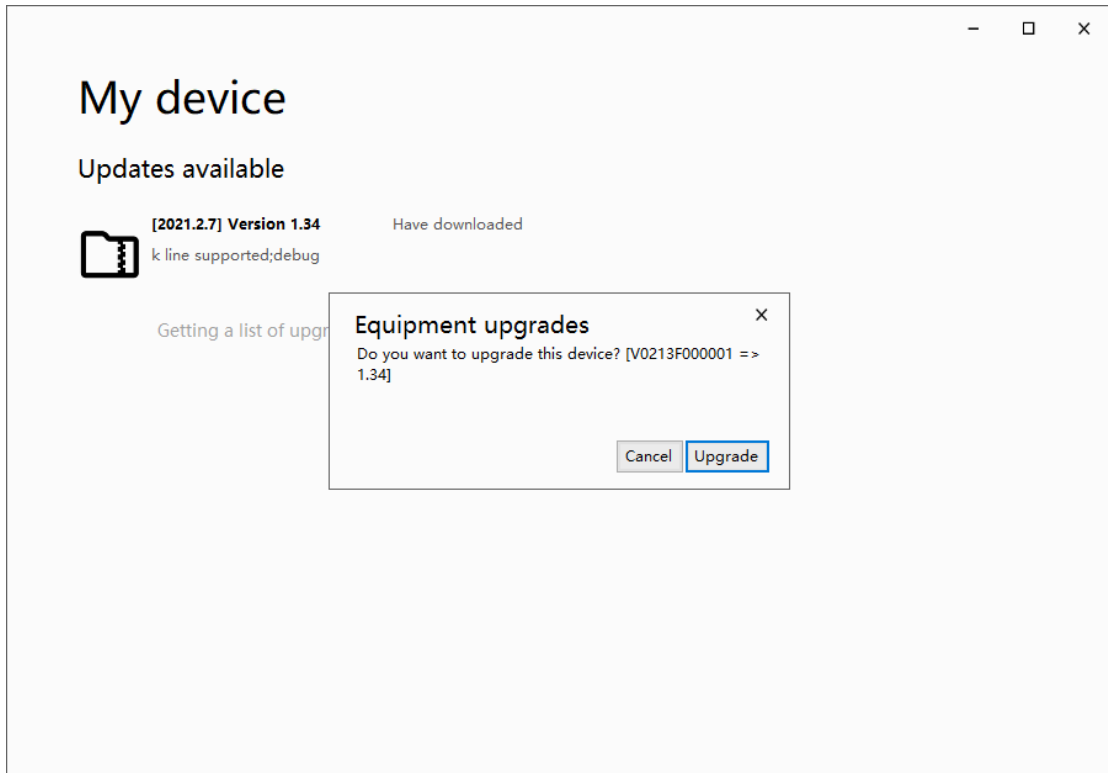

Figure 9-Upgrade confirm

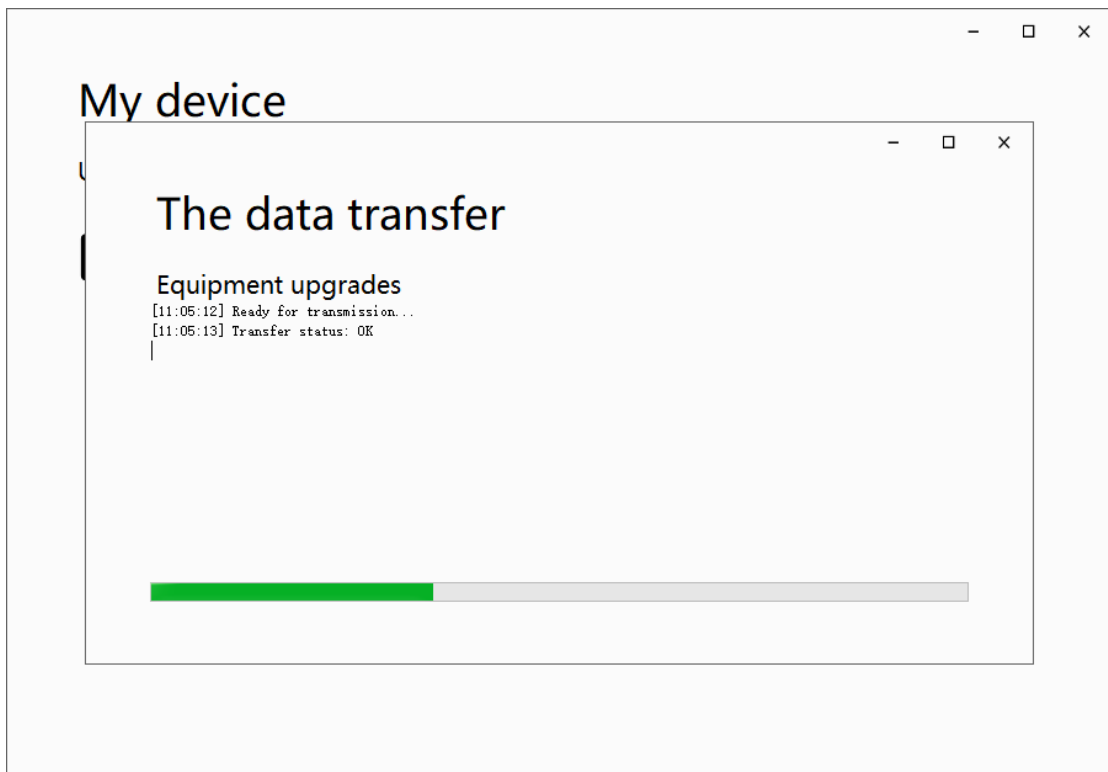

Figure 10-Transfer packages

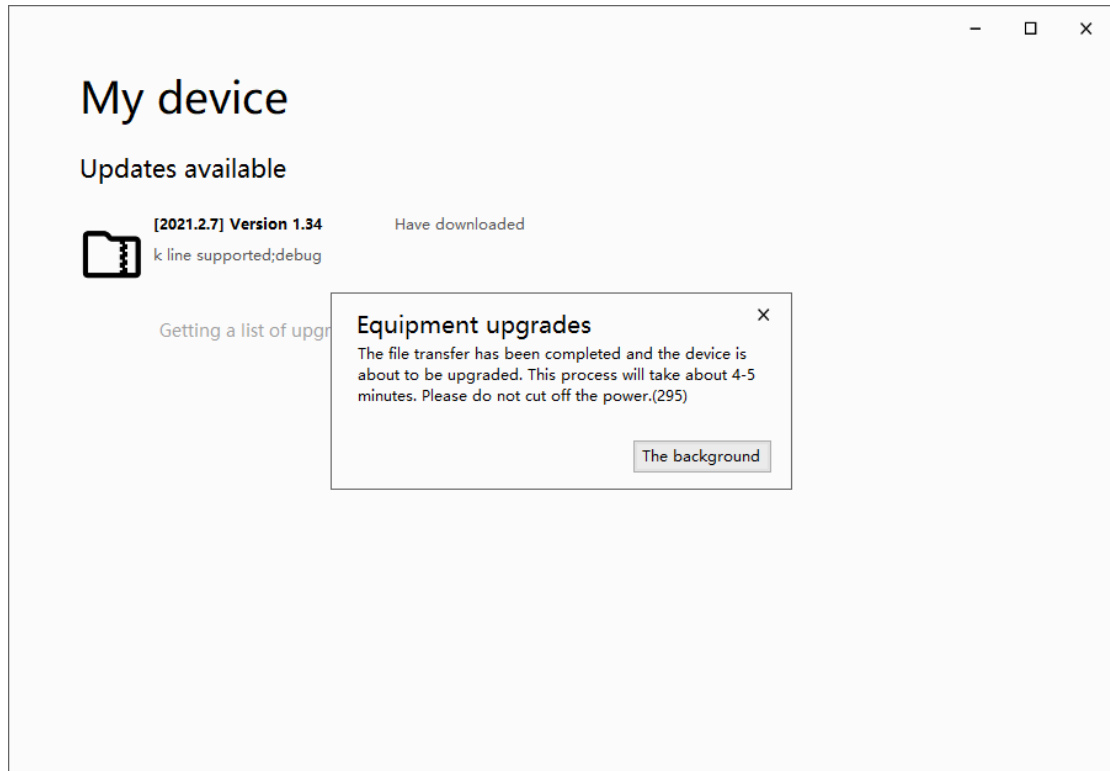

Figure 11-Transfer finished

You can close the application now, the device upgrade process will take a few minutes. Don't cut off the power while device is upgrading !

三、Advanced features

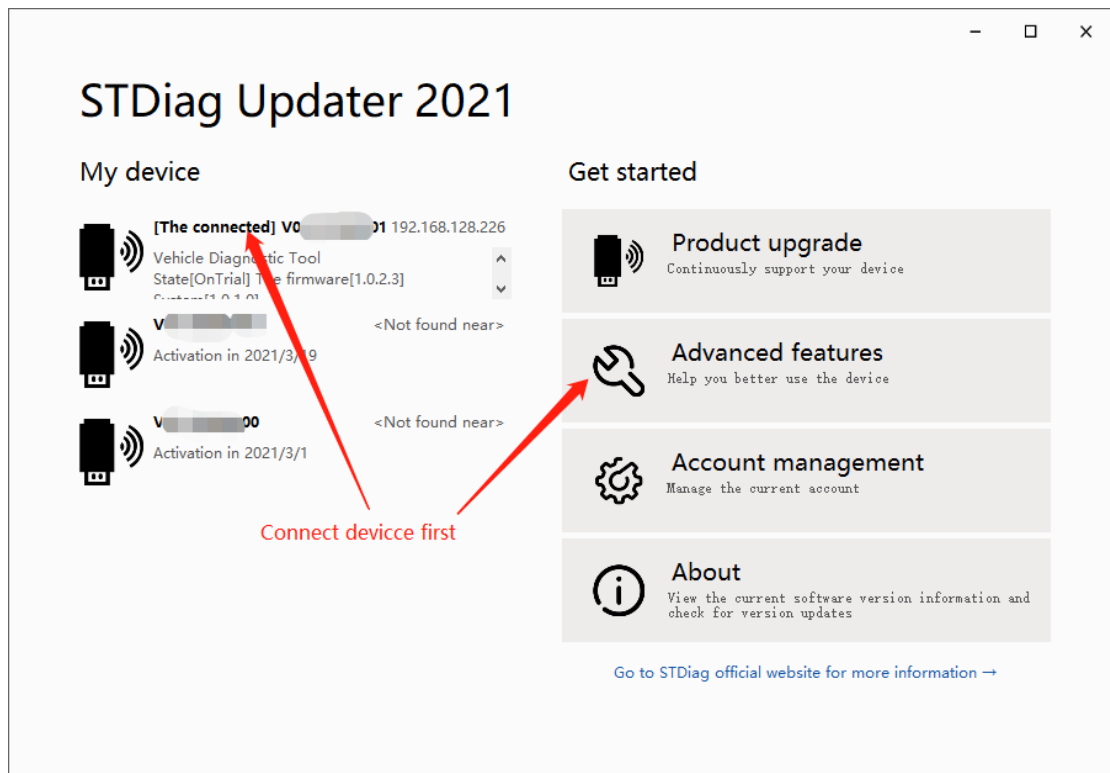
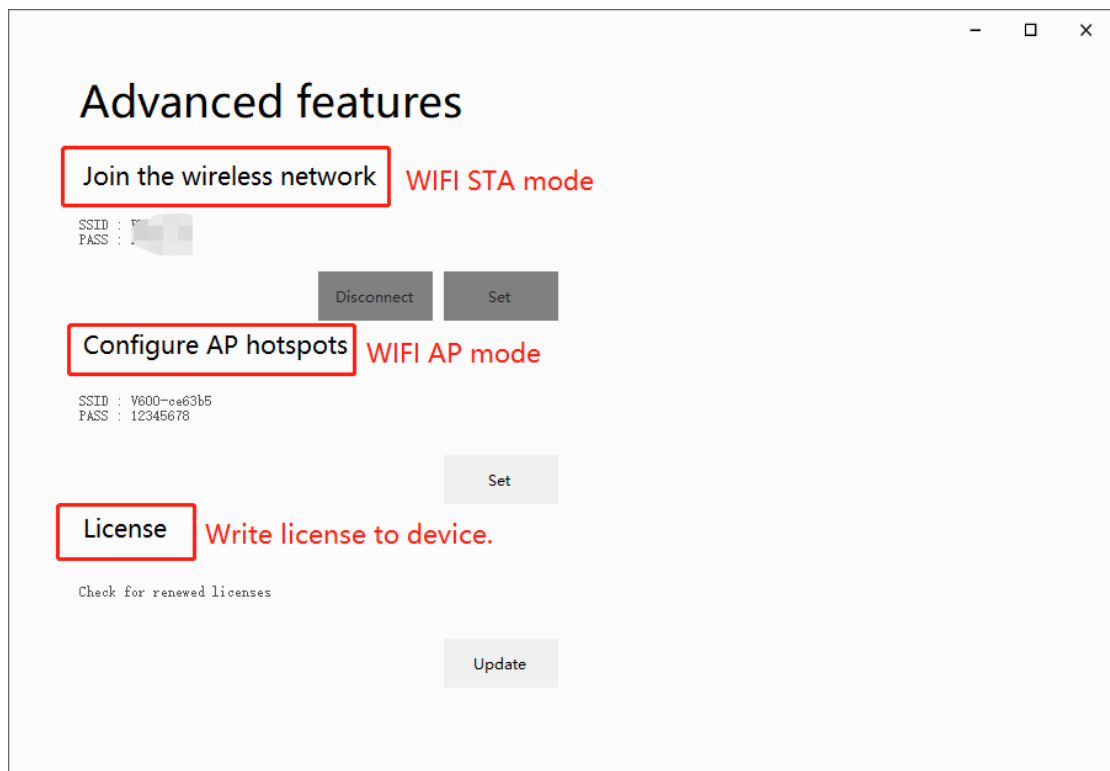

Figure 12-Advanced features

There are three items :

1、 Join the wireless network

Disabled currently, in debugging...

2、 Configure AP hotspots

The device can be a wifi host, you can modify the wifi name and password.

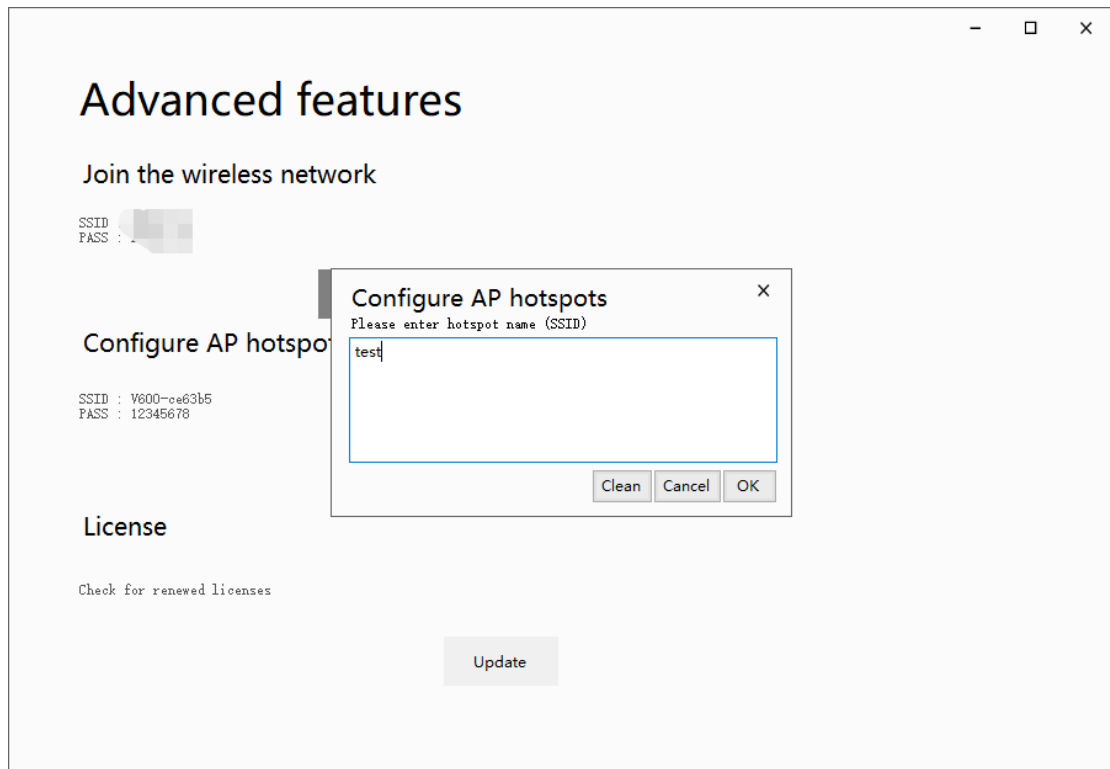

3、 License

Write license to device, click 'Update' button.

四、 Account management

No need to connect any device, you can bind a new device to your account.

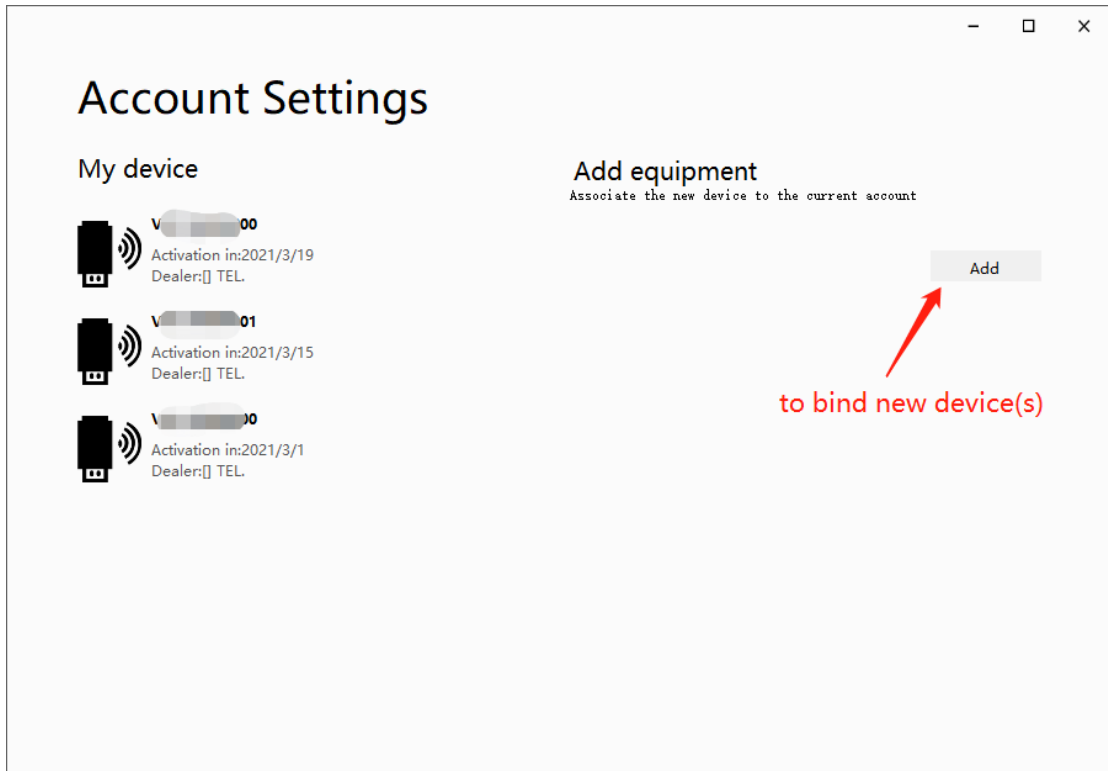

Input your new device's 'serial number' and 'product key' :

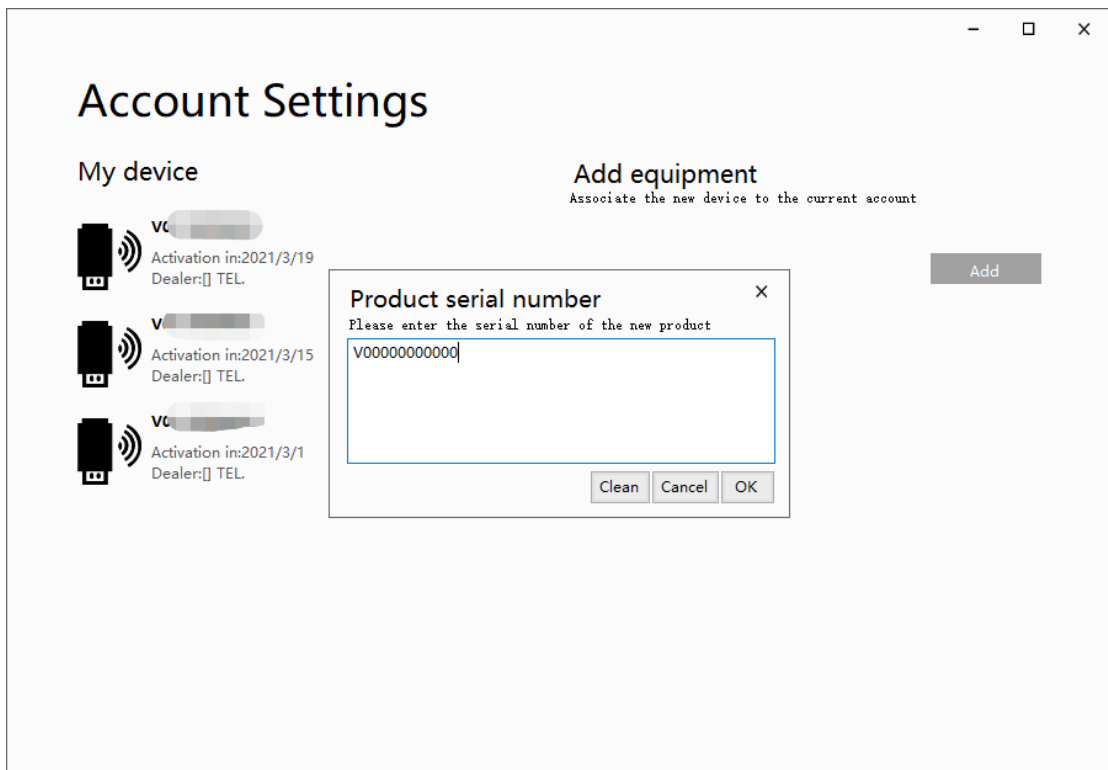

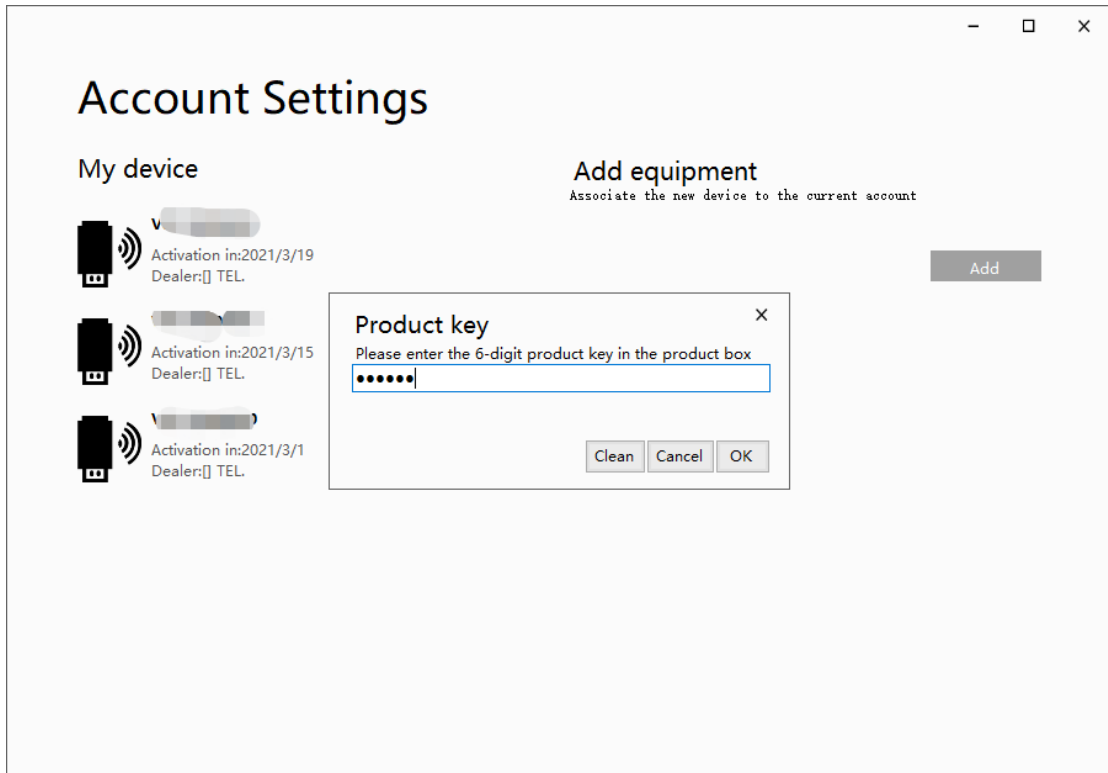

五、About

Not supported yet.